

ABELL  
SURVEYING & MAPPING  
DELAVAN, WISCONSIN 53115  
414-728-6737

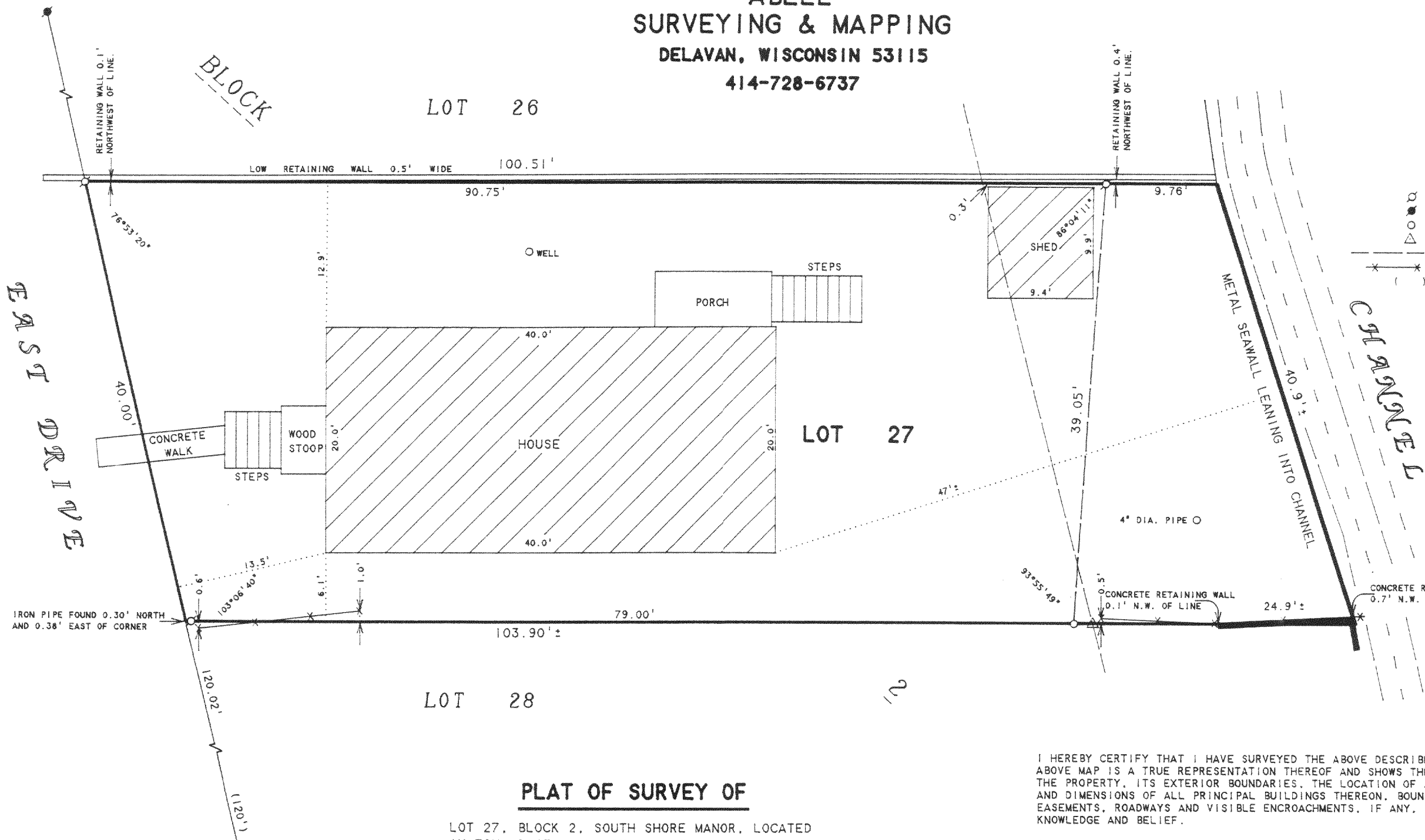

SCALE 1"=10'  
LEGEND  
○ - IRON PIPE FOUND  
● - IRON ROD FOUND  
○ - IRON ROD SET  
△ - UTILITY POLE  
— - OVERHEAD UTILITY LINES  
\* - WOOD FENCE  
( ) - RECORDED AS

RECEIVED  
MAR 24 1995

PLAT OF SURVEY OF

LOT 27, BLOCK 2, SOUTH SHORE MANOR, LOCATED  
IN T2N, R16E, WALWORTH COUNTY, WISCONSIN.

I HEREBY CERTIFY THAT I HAVE SURVEYED THE ABOVE DESCRIBED PROPERTY AND THAT THE ABOVE MAP IS A TRUE REPRESENTATION THEREOF AND SHOWS THE SIZE AND LOCATION OF THE PROPERTY, ITS EXTERIOR BOUNDARIES, THE LOCATION OF ALL VISIBLE STRUCTURES AND DIMENSIONS OF ALL PRINCIPAL BUILDINGS THEREON, BOUNDARY FENCES, APPARENT EASEMENTS, ROADWAYS AND VISIBLE ENCROACHMENTS, IF ANY, TO THE BEST OF MY KNOWLEDGE AND BELIEF.

THIS SURVEY IS MADE FOR THE USE OF THE PRESENT OWNERS OF THE PROPERTY, AND ALSO THOSE WHO PURCHASE, MORTGAGE, OR GUARANTEE THE TITLE THERETO WITHIN ONE (1) YEAR FROM DATE HEREON.

*David F. Abell*

DAVID F. ABELL  
WISCONSIN REGISTERED LAND SURVEYOR, S-1596

*December 19, 1994*

DATE: December 19, 1994  
JOB NUMBER - 94225  
NOTE: THIS IS NOT A CERTIFIED COPY UNLESS SEALED.

ORDERED BY: RE/MAX GENEVA REALTY, LTD.  
101 BROAD STREET  
LAKE GENEVA, WI 53147

FSS-49

216-2062